

PVI STA: 22+50.00
PVI ELEV: 504.40
K: 45.21
LVC: 250.00

PVI STA: 31+50.00
PVI ELEV: 544.27
K: 36.92
LVC: 600.00

PVI STA: 41+00.00
PVI ELEV: 430.27
K: 25.00
LVC: 250.00

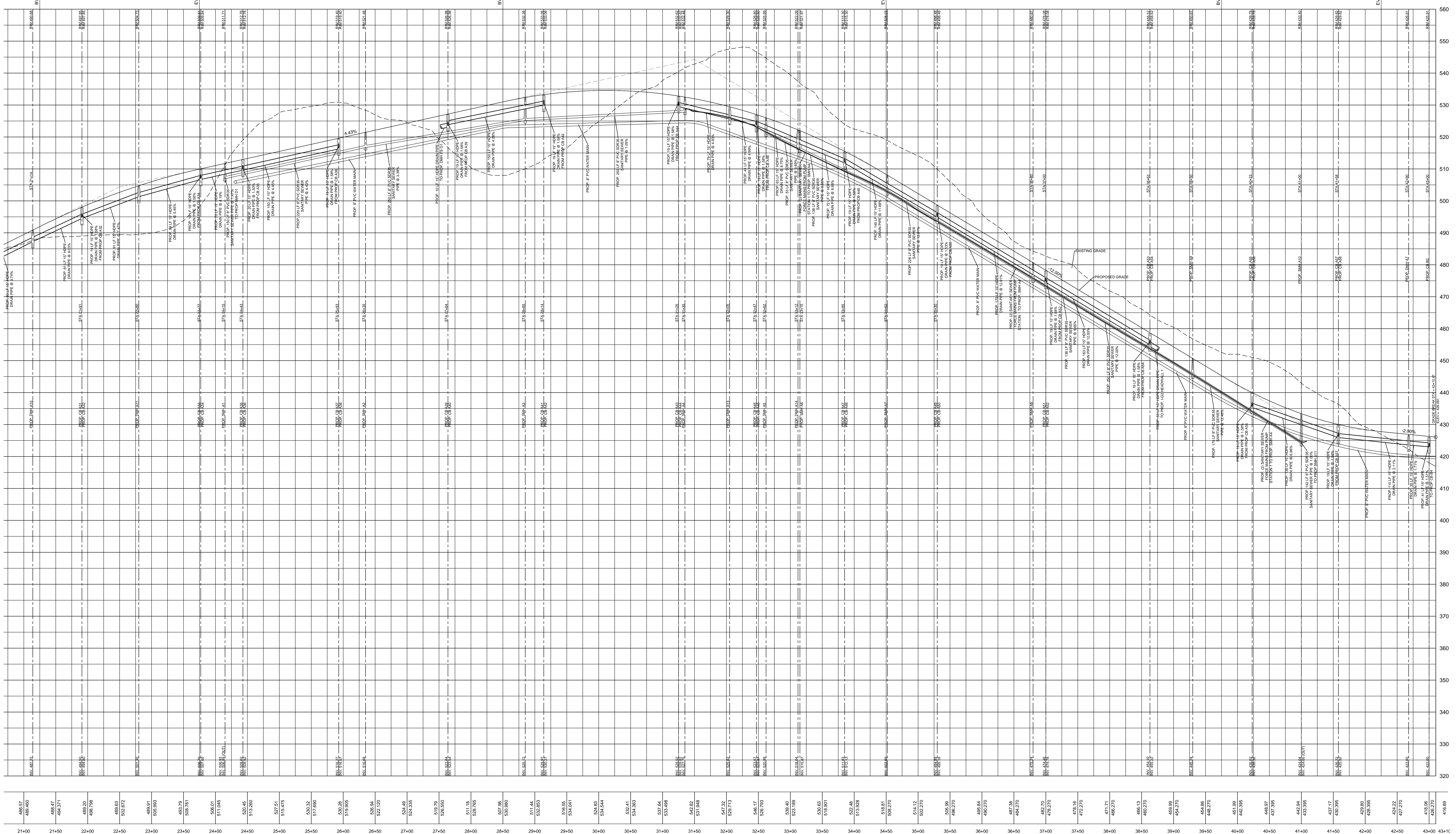

486.67	486.40	488.47	488.37	489.20	487.98	489.03	488.97	489.91	489.80	493.79	490.70	490.01	511.045	511.045	512.40	512.40	527.61	513.475	530.32	517.660	530.28	519.905	536.46	522.10	524.49	524.335	519.79	526.550	511.18	528.705	507.86	508.80	511.44	522.853	518.05	534.041	524.83	534.544	532.11	524.261	537.64	533.488	542.82	531.848	547.32	529.713	548.17	526.10	539.40	521.189	530.03	518.001	522.48	513.928	518.91	528.210	514.12	502.270	505.09	498.270	495.84	482.270	482.05	482.270	482.70	478.16	472.270	471.71	462.270	462.13	462.270	459.09	454.270	454.86	448.270	442.395	442.395	442.395	442.395	442.04	437.17	429.80	428.395	428.395	422.270	422.270	418.08	416.89
21+00	21+50	22+00	22+50	23+00	23+50	24+00	24+50	25+00	25+50	26+00	26+50	27+00	27+50	28+00	28+50	29+00	29+50	30+00	30+50	31+00	31+50	32+00	32+50	33+00	33+50	34+00	34+50	35+00	35+50	36+00	36+50	37+00	37+50	38+00	38+50	39+00	39+50	40+00	40+50	41+00	41+50	42+00	42+50	43+00	43+10																																											

Road A
Horizontal Scale 1" = 50'
Vertical Scale 1" = 10'

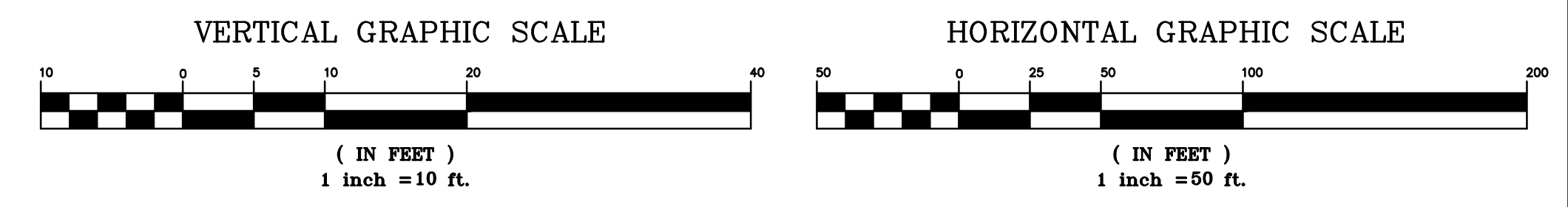

The location of underground improvements or encroachments, if any exist, are not certified. Unauthorized alterations or additions to this drawing is a violation of section 7209, sub-division 2, of the New York State Education Law.

OWNER/APPLICANT
JoFlo Of North Salem
Box 20720
Cherokee Station
New York, NY 10021-0074
Tel: (212) 988-8253
Fax: (775) 923-2292
Email: JoFlo.north.salem@gmail.com

PLANNING & LANDSCAPE DESIGN
TIM MILLER ASSOCIATES, INC.
10 North Street
Cold Spring, NY 10516
Tel: (845) 265-4400
www.timillerassociates.com

PROJECT SURVEYOR
BUNNEY ASSOCIATES
Professional Land Surveyor
301 Fields Lane
Brewster, NY 10509
Tel: (845) 277-3404
e-mail: bunney.associates@verizon.net

PROJECT ENGINEER
KEANE COPPELMAN GREGORY ENGINEERS, P.C.
113 Smith Avenue
Mount Kisco, NY 10549
Tel: 914.241.2235
Tel: (845) 277-3404
e-mail: INFO@KCGENGINEERS.COM

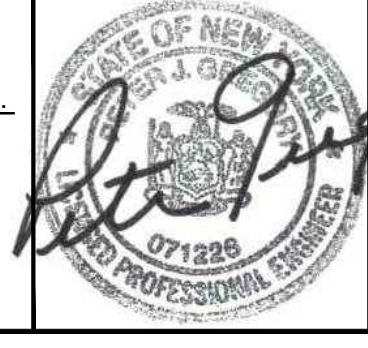

PROFILE ROAD "A" (Sheet 2)
HIGHGATE - WOODLANDS AT NORTH SALEM
REED ROAD AND HARDCRABBER ROAD
TOWN OF NORTH SALEM
COUNTY OF WESTCHESTER
STATE OF NEW YORK

DRAWN BY: PL	CHECKED BY: DC
SCALE: AS NOTED	
DATE: NOVEMBER 1, 2005	
JOB NUMBER	SHEET
	PR-2, 11 of 39

REV.	DESCRIPTION	BY	DATE
1	NYC DEP COMMENTS	PL	July 24, 2006
2	TOWN REVIEW	PL	Nov 15, 2006
3	TOWN REVIEW	PL	Sept 2, 2008
4	TOWN REVIEW	DPG	April 16, 2010
5	TOWN PLANNER MEMO (7/8/2010) & TOWN ENGINEER MEMO (7/9/2010)	DPG	December 29, 2010
6	TOWN PLANNER MEMO (9/9/2011) & TOWN ENGINEER MEMO (9/3/2011)	DPG	February 24, 2012
7	COMPLETENESS SUBMISSION	DPG	July 31, 2012
8	ACCEPTED DRAWING SET	DPG	September 12, 2012
9	RESOLUTION 139-13	PJG	April 22, 2013