

ROAD "D"
Horizontal Scale 1"=50'
Vertical Scale 1"=10'

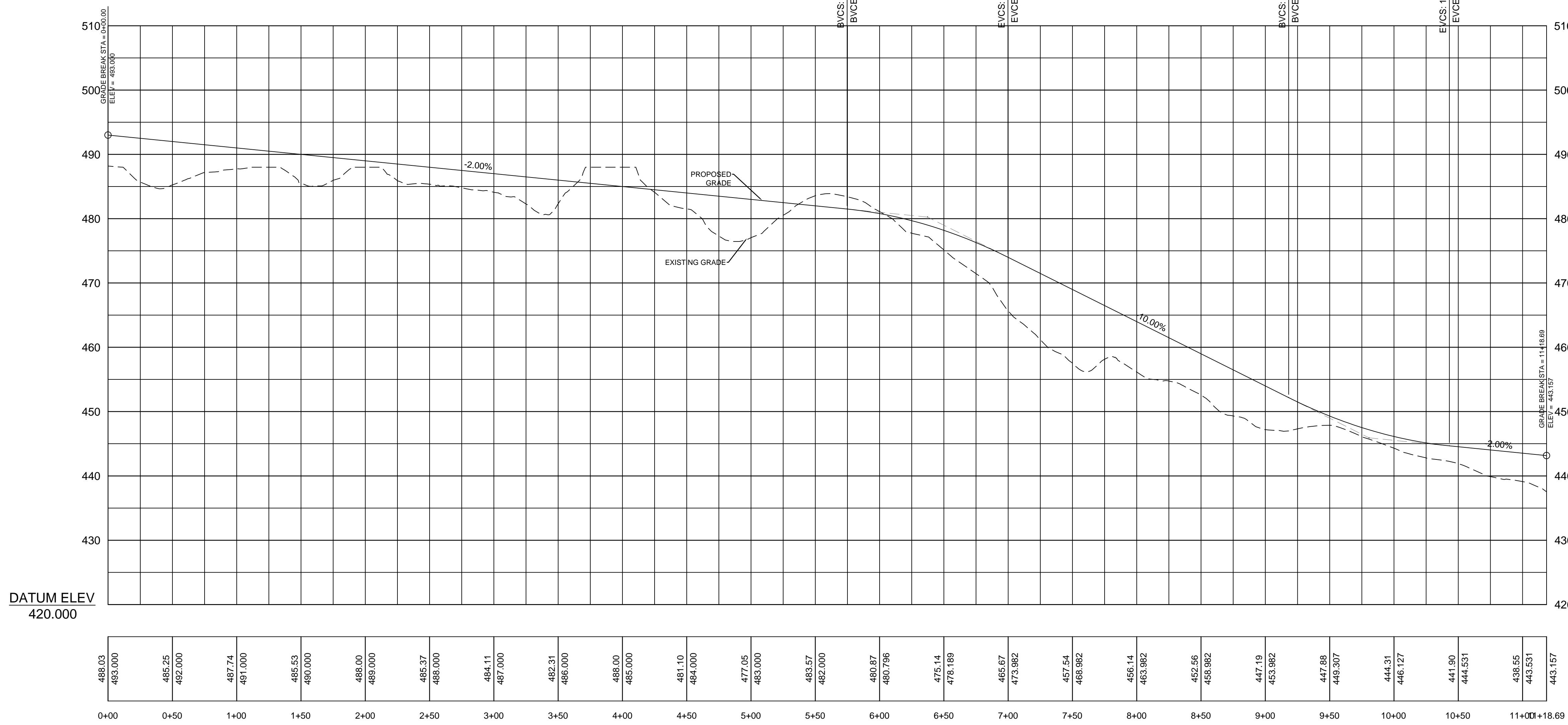

SEWER TREATMENT PLANT ACCESS ROAD
Horizontal Scale 1"=50'
Vertical Scale 1"=10'

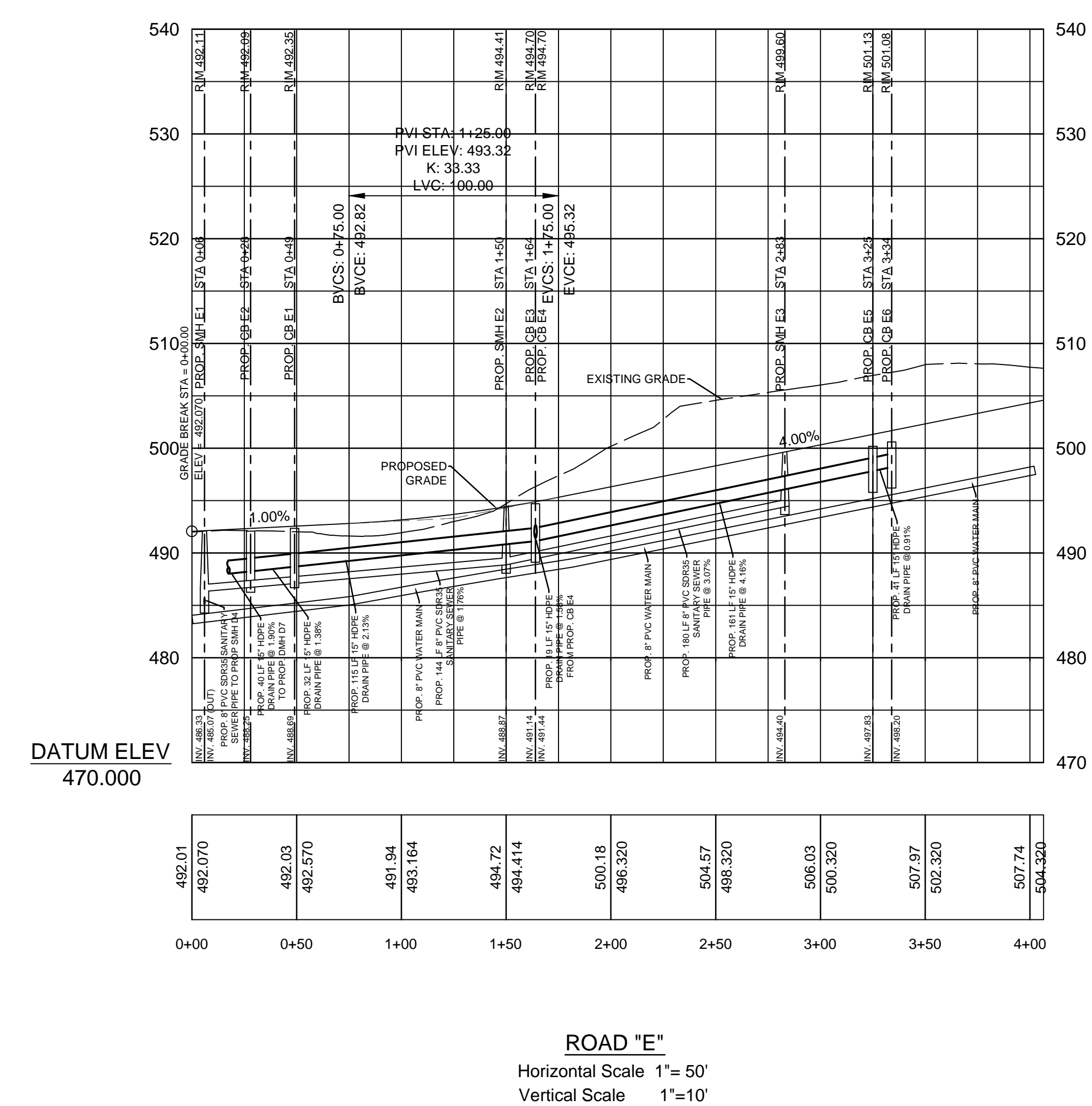

ROAD "E"
Horizontal Scale 1"=50'
Vertical Scale 1"=10'

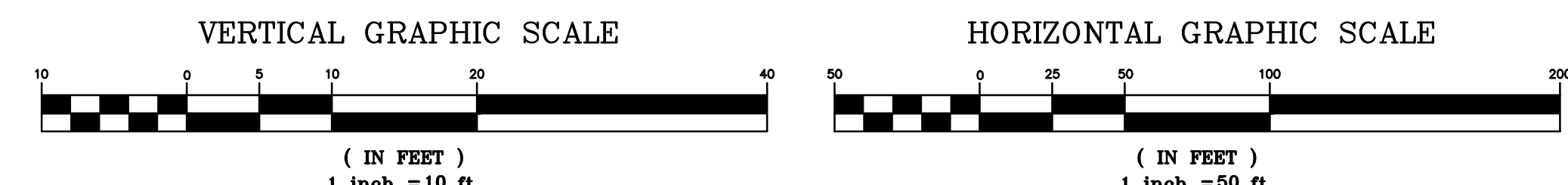

REV	DESCRIPTION	BY	DATE
1	NYC DEP COMMENTS	PL	July 24, 2006
2	TOWN REVIEW	PL	Nov 15, 2006
3	TOWN REVIEW	PL	Sept 2, 2008
4	TOWN REVIEW	DPG	April 16, 2010
5	TOWN PLANNER MEMO (7/8/2010) & TOWN ENGINEER MEMO (7/9/2010)	DPG	December 29, 2010
6	TOWN PLANNER MEMO (9/9/2011) & TOWN ENGINEER MEMO (9/3/2011)	DPG	February 24, 2012
7	COMPLETENESS SUBMISSION	DPG	July 31, 2012
8	ACCEPTED DRAWING SET	DPG	September 12, 2012
9	RESOLUTION 139-13	PJG	April 22, 2013

DRAWN BY: PL	CHECKED BY: DC
SCALE: AS NOTED	
DATE: NOVEMBER 1, 2005	
JOB NUMBER	SHEET
	PR-5, 14 of 39

The location of underground improvements or encroachments, if any exist, are not certified. Unauthorized alterations or additions to this drawing is a violation of section 7209, sub-division 2, of the New York State Education Law.

OWNER/APPLICANT
JoFlo of North Salem
Box 20720
Cherokee Station
New York, NY 10021-0074
Tel: (212) 988-8253
Fax: (775) 923-2292
Email: JoFlo.north.salem@gmail.com

PLANNING & LANDSCAPE DESIGN
TIM MILLER ASSOCIATES, INC.
10 North Street
Cold Spring, NY 10516
Tel: (845) 265-4400
www.timillerassociates.com

PROJECT SURVEYOR
BUNNEY ASSOCIATES
Professional Land Surveyor
301 Fields Lane
Brewster, NY 10509
Tel: (845) 277-3404
e-mail: bunney.associates@verizon.net

PROJECT ENGINEER
KEANE COPPELMAN GREGORY ENGINEERS, P.C.
113 Smith Avenue
Mount Kisco, NY 10549
Tel: 914.241.2235
e-mail: INFO@KCGENGINEERS.COM

PROFILE ROAD "D", "E" & TREATMENT PLANT ACCESS ROAD
HIGHGATE - WOODLANDS AT NORTH SALEM
REED ROAD AND HARDCRABBLE ROAD
TOWN OF NORTH SALEM
COUNTY OF WESTCHESTER
STATE OF NEW YORK