

General Notes:
 1. Topographic Map of Hudson Valley Realty Corporation prepared by Bowley & Weston Surveying and Engineering, P.C. dated May 14, 2001.
 2. For Sediment and Erosion Control Notes see Drawing SP-4.2.

LEGEND	
	Property Line
	Existing 2' Contour
	Existing 5' Contour
	Existing Spot Grade
	Existing Stone Wall
	Existing Vegetation Line
	Existing Tree Line
	Existing Out-Road
	Existing Wetland Designation
	Existing Wetland Limit
	Existing Watercourse
	100' Wetland Buffer
	Existing Fence
	Existing Building
	Existing Utility Pole
	Existing Drainage Pipe
	Existing Catch Basin
	Existing Well
	Existing Sewer Easement
	Proposed Building
	Proposed Catch Basin
	Proposed Concrete Sewer Line
	Proposed Storm Drain with Inlet Protection
	Proposed Inlet Drainage Pipe (18" unless noted otherwise)
	Proposed End Section
	Proposed Rip Rap Apron
	Proposed Silt Fence
	Proposed Double Silt Fence
	Proposed Stone Check Dam
	Proposed Stabilized Construction Entrance
	Proposed Soil Strepole

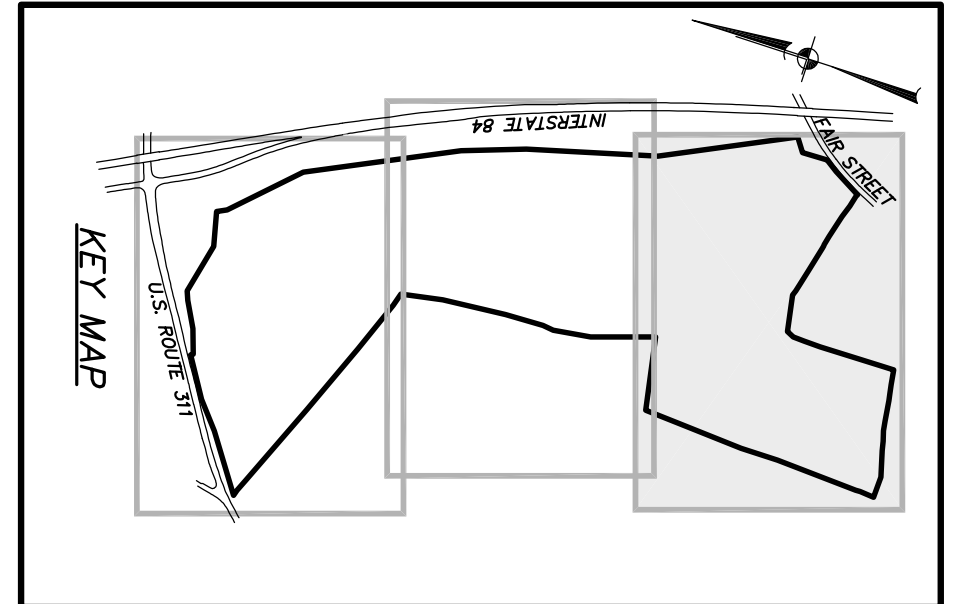
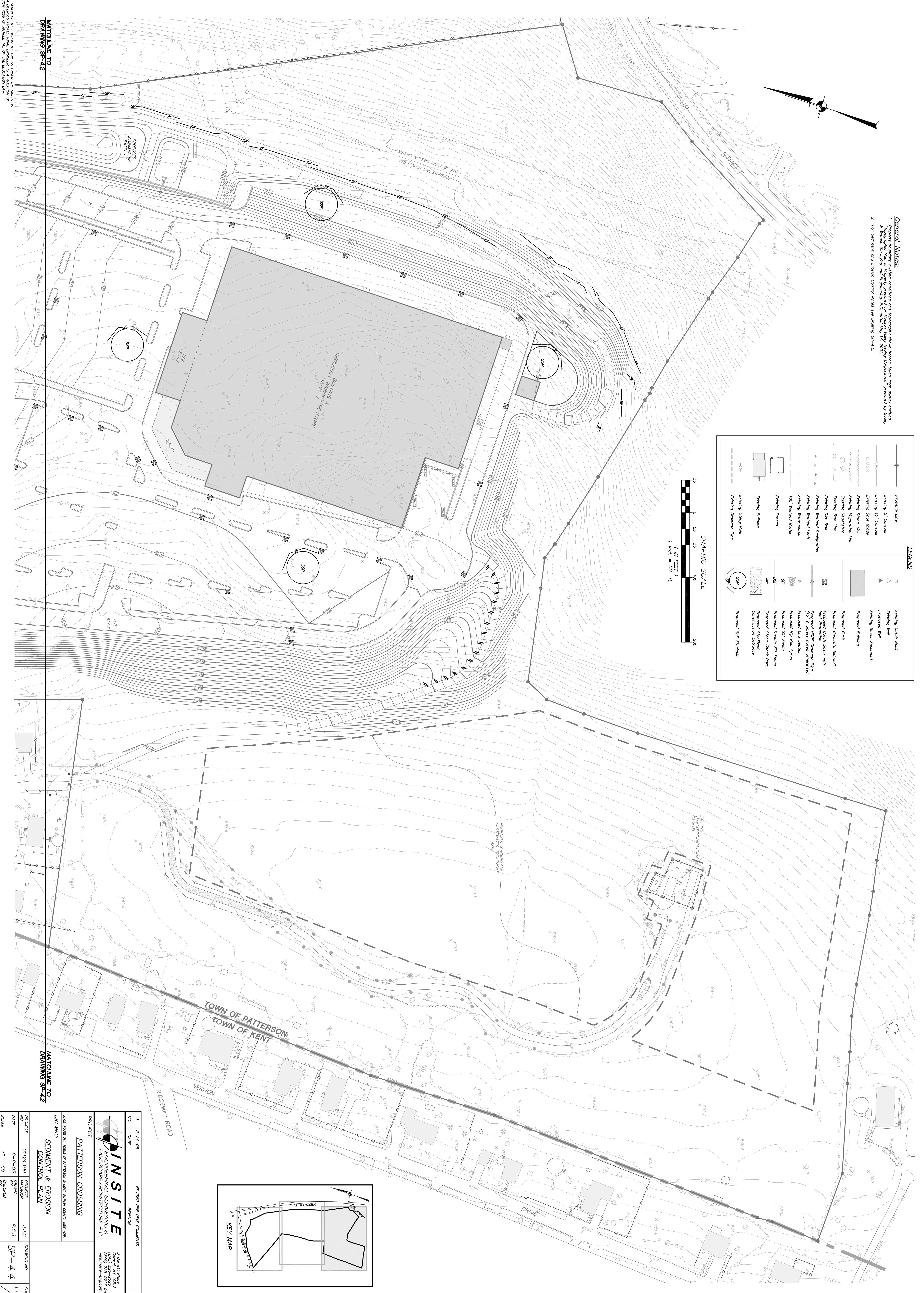
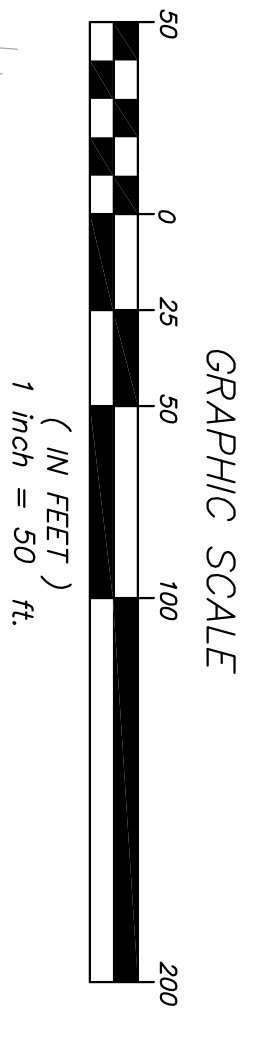

ALL INFORMATION ON THIS DOCUMENT, INCLUDING BUT NOT LIMITED TO, THE DESIGN, CONSTRUCTION, AND MAINTENANCE OF A LICENSED PROFESSIONAL ENGINEER, IS A VIOLATION OF SECTION 2209 OF ARTICLE 143 OF THE EDUCATION LAW.

MATCHLINE TO DRAWING SP-4.2

MATCHLINE TO DRAWING SP-4.2

NO.	DATE	REVISION	BY
1	3-24-08	REVISED PER DRS COMMENTS	RCS

		3 General Place Goshen, NY 10924 (845) 255-9717 fax www.insite-nyc.com
PROJECT: PATTERSON CROSSING		
DRAWING: SEDIMENT & EROSION CONTROL PLAN		
PROJECT NO.	PROJECT	DRAWING NO.
01124.100	J.A.C.	SP-4.4
DATE	BY	SHEET
8-8-08	R.C.S.	13
SCALE	1" = 50'	19