



BALDWIN PLACE ROAD

**BUILDING A**  
Retail  
1 Level  
(133,000 S.F.)

**BUILDING B**  
Retail  
2 Level  
(80,000 S.F.)

MULTI-FAMILY Residential

MULTI-FAMILY Residential

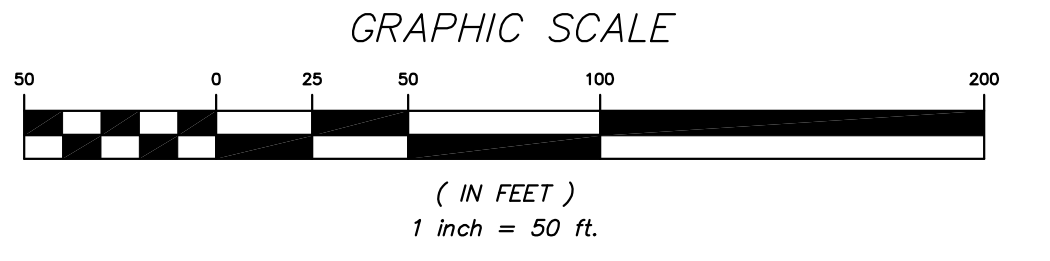
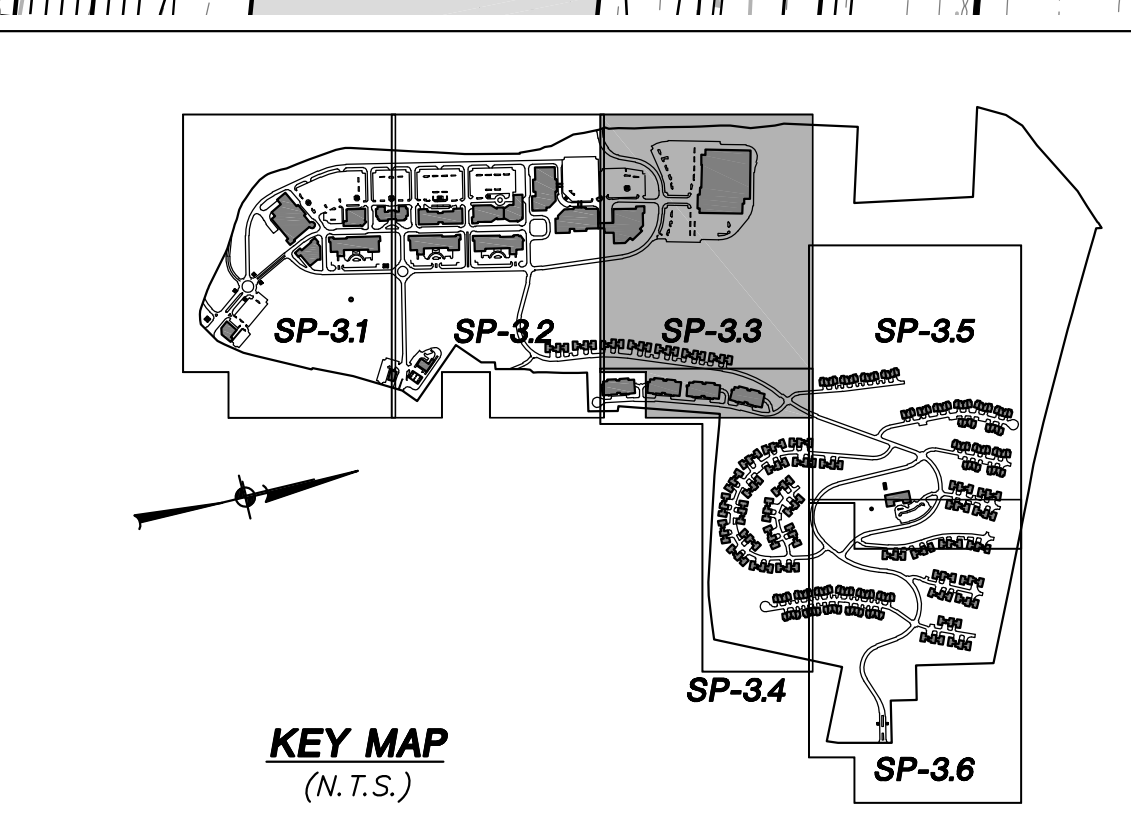

NOTE: REFER TO DRAWING SP. 3.1 FOR LEGEND.

NO.	DATE	REVISION	BY
PROJECT: UNION PLACE			
ROUTE 6 & BALDWIN PLACE ROAD, TOWN OF CARMEL, PUTNAM COUNTY, NEW YORK			
DRAWING: GRADING AND UTILITIES PLAN			
PROJECT NO.	02119.100	PROJECT MANAGER	J.J.C.
DATE	06-18-10	DRAWN BY	J.L.K.
SCALE	1" = 50'	CHECKED BY	R.D.W.
DRAWING NO.	SP-3.3		SHEET
			32

ALTERATION OF THIS DOCUMENT, UNLESS UNDER THE DIRECTION OF A LICENSED PROFESSIONAL ENGINEER, IS A VIOLATION OF SECTION 2209 OF ARTICLE 145 OF THE EDUCATION LAW.