

**UNION HEIGHTS EAST ROAD**

SCALE: HORZ. 1" = 100'  
VERT. 1" = 20'

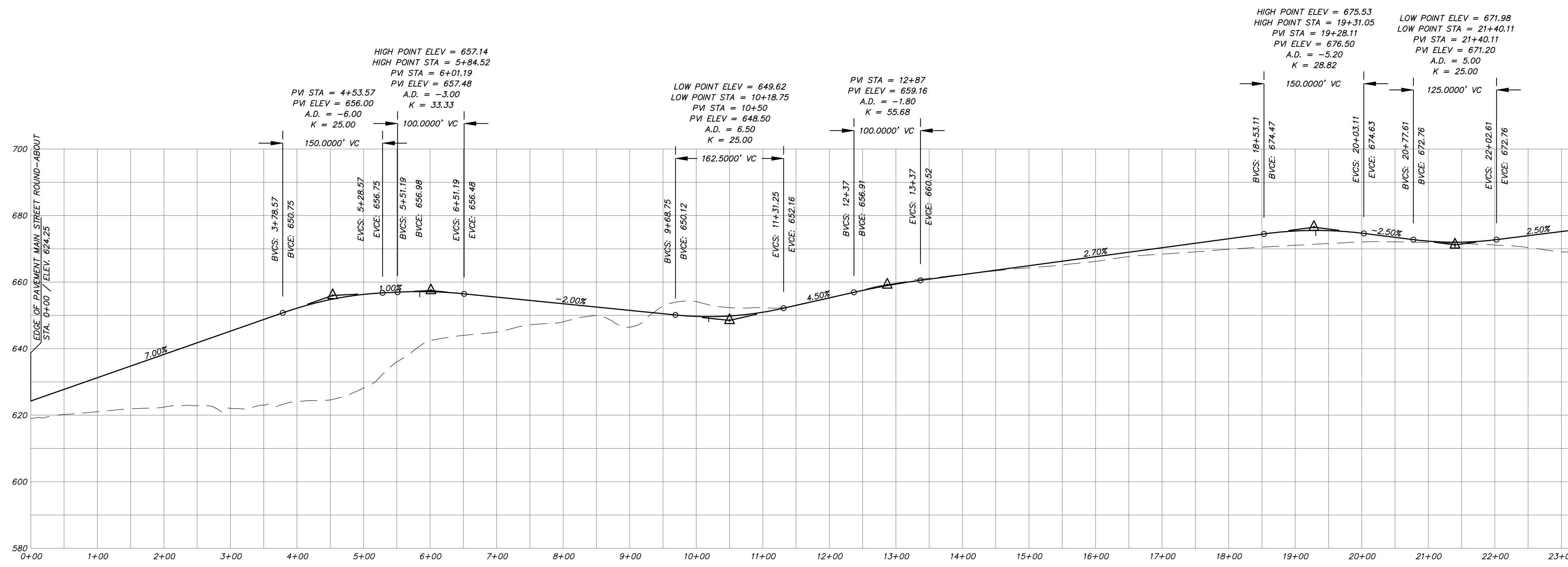

**WEST ACCESS ROAD**

SCALE: HORZ. 1" = 100'  
VERT. 1" = 20'

NO.	DATE	REVISION	BY
 <b>INSITE</b> ENGINEERING, SURVEYING & LANDSCAPE ARCHITECTURE, P.C.			
PROJECT: <b>UNION PLACE</b> <small>ROUTE 6 &amp; BALDWIN PLACE ROAD, TOWN OF CARMEL, PUTNAM COUNTY, NEW YORK</small>			
DRAWING: <b>ROAD PROFILES</b>			
PROJECT NO.	02119.100	PROJECT MANAGER	J.J.C.
DATE	06-18-10	DRAWN BY	S.J.C.
SCALE	AS SHOWN	CHECKED BY	R.D.W.
DRAWING NO.	PR-2		SHEET 24
			32

ALTERATION OF THIS DOCUMENT, UNLESS UNDER THE DIRECTION OF A LICENSED PROFESSIONAL ENGINEER, IS A VIOLATION OF SECTION 2209 OF ARTICLE 145 OF THE EDUCATION LAW.

2:021190002 PR-1 - JPM 10/20/2009 10:53:04 AM 1:1